GI Digital

A CAMERA-PILL TEST AT HOME

Your doctor doesn't offer capsule endoscopy? You can still get it.

Talk to a licensed gastroenterologist by video. If the test is right for you, the kit comes to your door.

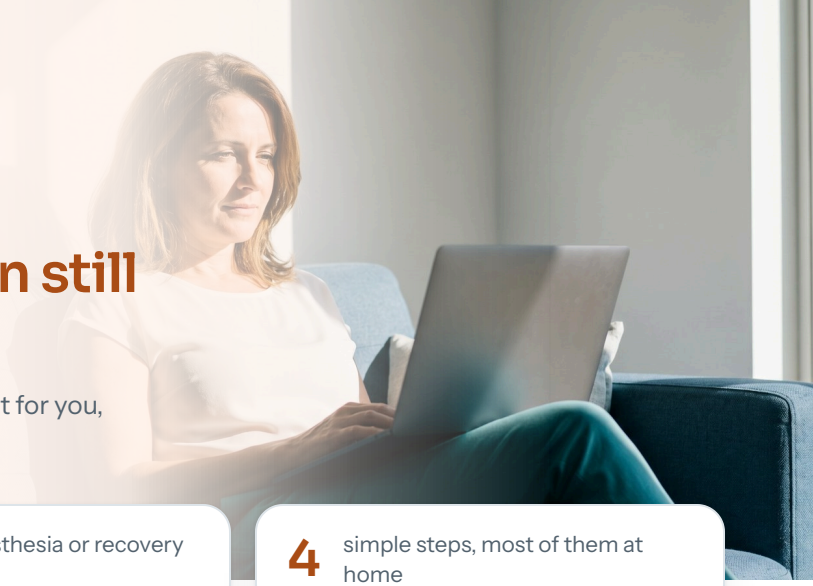

1	small capsule to swallow, the size of a large vitamin
0	sedation, anesthesia or recovery time
4	simple steps, most of them at home

HOW IT WORKS

Check. Consult. Swallow. Results.

1. **Check**
   Answer five quick questions at gi.digital/capsule-test. No name needed.
2. **Consult**
   A licensed gastroenterologist talks with you by video and decides if the test is right for you.
3. **Swallow**
   The kit comes to your door. Swallow the capsule with water and go about a quiet day.
4. **Results**
   A doctor reads your test. Your clinician explains the short report, and it's yours to share with your own doctor.

WHY A DOCTOR MAY SUGGEST IT

To look for the cause of unexplained bleeding or iron-deficiency anemia, or to check the small bowel in Crohn's disease. The capsule shows parts of the small bowel that standard endoscopy cannot reach.

WHERE AND WHAT IT COSTS

Home delivery for patients in **New York, California, Oklahoma, Hawaii, Guam and the Northern Mariana Islands**. The doctor's office explains the cost before anything is ordered. Many patients pay themselves.

SAFETY COMES FIRST

Capsule endoscopy isn't right for everyone. People with a narrowed bowel, some previous surgeries, swallowing problems or certain implanted devices may need a different test. The clinician checks this before ordering anything.

NEED HELP NOW?

If you are vomiting blood, have black or bloody stools, severe belly pain or feel faint, call 911 or go to the nearest emergency department. This service is not for urgent care.

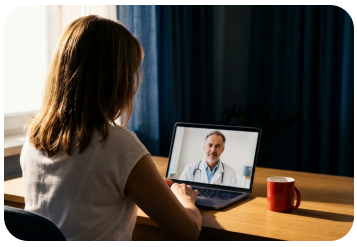



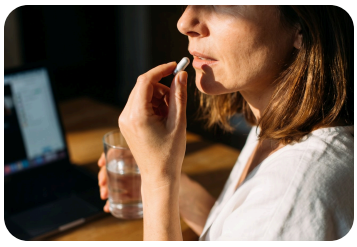



Is a capsule test right for you?

Take the two-minute check at **gi.digital/capsule-test**

info@gi.digital · +1 332 245 3322

SCAN TO START THE CHECK

GI Digital provides care coordination, logistics and technology to support capsule endoscopy pathways. GI Digital is not a medical provider and does not provide medical advice. Teleconsultations, medical decisions, test ordering, interpretation and follow-up care are provided by independent, licensed clinicians. The clinician will confirm suitability for testing, costs and next steps during the consultation. Availability depends on clinician licensure in your state or territory. Photos are illustrations. © 2026 GI Digital, Inc., 535 Fifth Avenue, 4th Floor, New York, NY 10017.